

**NORTH BRITISH**

# NEWS

THE HOUSE ORGAN OF THE NORTH BRITISH RUBBER CO

VOL. VII.  
OCTOBER

No. 7  
1954

PRICE 2d.

*How* **HEATHHALL** *looks*  
*from the air!*

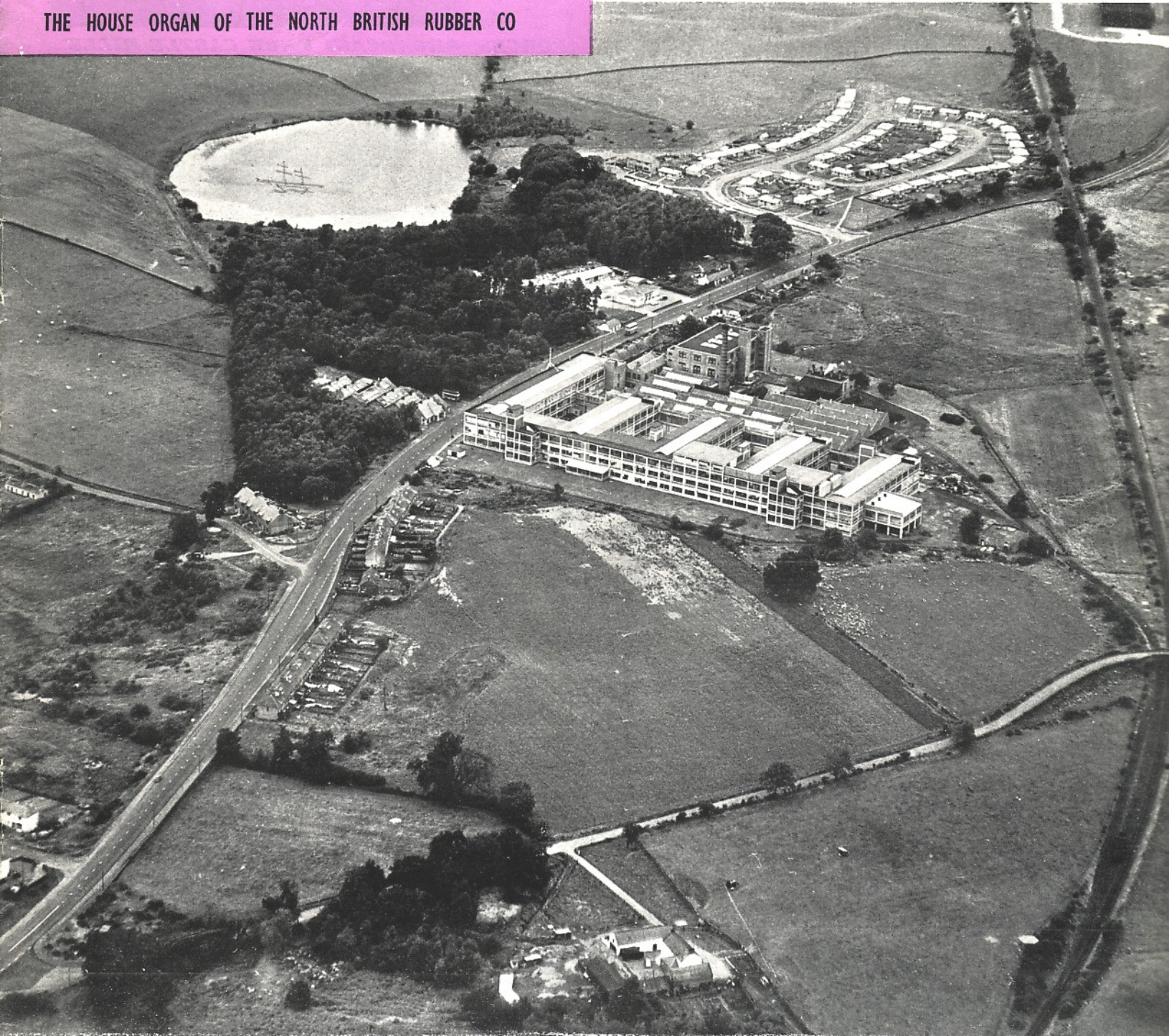

A view of Heathhall factory, new even to our Dumfries employees. Its clean lines, its modern lay-out, its delightful surroundings make it the ideal workplace. This is where all our footwear production will be concentrated early next year. The highway running past our factory is the main Dumfries-Edinburgh road via Beattock. On the left bordered on three sides by Auchencrieff Woods is our Works Canteen, opposite the main entrance. Part of the loch is also within our property. Beyond to the right is the village of Heathhall, while running down the right of our photograph is the railway line, to the right of which lies Tinwald Downs aerodrome. The houses on the right of the main road on either side of the factory are company-owned. "This modern factory in the country" is indeed an apt description of a plant of which North British is justifiably proud.

